

4DM: NUCLEAR CARDIOLOGY QUANTIFICATION

4DM: Nuclear Cardiology Quantification

Intuitive offers Corridor4DM as the integrated nuclear cardiology solution on the ImageQube PACS through a partnership with INVIA. This comprehensive solution for physicians provides cardiac quantifications such as:

- » Ejection Fraction
- » TID
- » LV volumes
- » Semiquantitative Scores
- » SUV for FDG PET imaging
- » Regional Wall Thickening, Motion, and Time to Peak Contractility

All of these features are available in a single, configurable application.

Training is included with every purchase. INVIA product specialists, all trained Nuclear Medicine Technologists, travel to your facility to train your molecular imaging professionals.

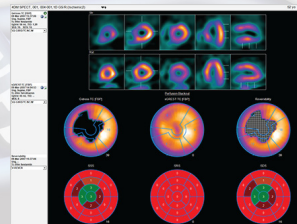

SPECT

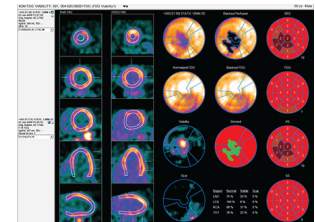

PET

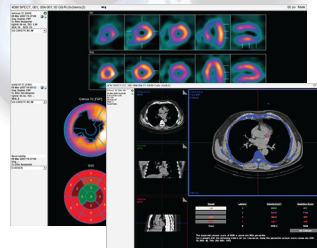

SPECT/CT

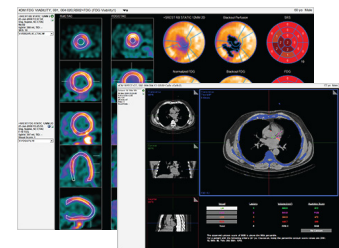

PET/CT

FEATURES:

- » SPECT (+ Blood Pool) and PET Quantification
- » Coronary Flow Reserve (CFR) Quantification
- » Calcium Scoring and CT Displays
- » Quality Assurance Measures
- » Intelligent Workflows for Greater Efficiency
- » Review Perfusion + Function
- » Multiple Review Screens
- » Clinically Validated Algorithms
- » Extensive Supported Datasets + Normals Database

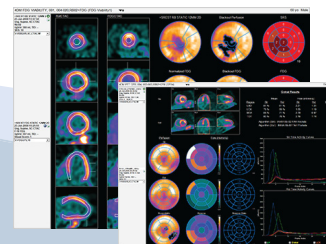

PET/CFR

powered by 
M UNIVERSITY OF MICHIGAN
TECHNOLOGY

WWW.INVIASOLUTIONS.COM

8300 Valley Circle Blvd STE D West Hills, CA 91304-3023
(818) 347-8919

www.IntuitivImaging.com sales@IntuitivImaging.com