

## PEER REVIEW

An integrated Peer Review functionality provides an efficient method for performing this task on the ImageQube. A simple process allows Peer Review to be performed during the reading and interpretation workflow.

If a required number of Peer Reviews must be completed in a specified time period, upon user login, a configurable alert can be set to remind users and update them on current status.

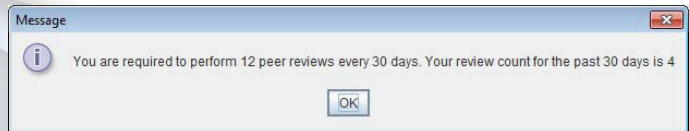

When a study is opened for interpretation, the Peer Review icon is easily visible. If the opportunity for Peer Review exists for a study, the checkmark will be gray in color. When Peer Review has been completed on the study, the checkmark color is changed to green.

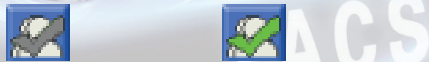

There are four possible Peer Review results presented in two screens. The first screen reflects two choices allowing the physician to either "Agree" or "Disagree" with the initial interpretation. If "Agree" is chosen, the results are saved and the process is complete for this study. However, if "Disagree" is selected, a second screen is opened with three levels of discrepancy and the ability to indicate whether it is likely to be significant. The ability to enter notes is also available. All actions are user and date/time stamped. Results can be exported to spreadsheet programs for further analysis, or even imported into the ACR (American College of Radiology) system, if a facility desires.

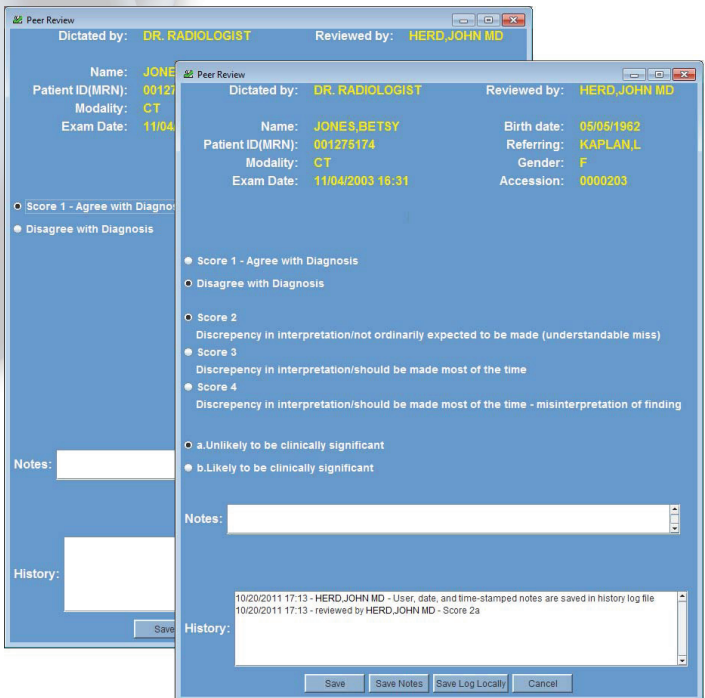

Administration of a facility's Peer Review needs can easily be accommodated. Though physicians performing Peer Reviews only have access to their own results, an Administrator can access all results, and has the ability to approve, set pending flags and close out reviews.

Peer Review History

Peer Review List - Last 30 days

Reviewer	Review Date/Ti...	Score ✓	Dictated By	Patient Name	Modality	Exam Date	Exam Description	Bodypart	Institution
LOCAL ADMIN	11/04/2011 12:38	4b	YURY KOFMAN	ANN,CAROL	MR	2007-09-04	C-SPINE		TITAN IMAGING
DR. BROWN	10/26/2011 17:24	4b	LOCAL ROOT USER	CALDWELL,KATIE	DX	2005-09-30	CHEST,2VW,FRONTAL L...		TOWER ST. JOHN IMAGING
DR. BROWN	10/26/2011 17:20	4a	LOCAL ROOT USER	MARCUS,KEVIN	DX	2005-10-27	WRIST, COMPLETE MIN...		TOWER ST. JOHN IMAGING
DR. BROWN	10/26/2011 17:22	3a	DR. RADIOLOGIST	BURNS,JUDY	CR	2005-09-21	COLON BARIUM ENEMA, ...		TOWER SAINT JOHNS IM...
IMAGING	11/21/2011 18:35	2a	LOCAL ROOT USER	SERETI,MICHELE S	CT	2007-07-10	NECK_C		DIAGNOSTIC AND IMAGI...
IMAGING	11/21/2011 18:37	2a	LOCAL ROOT USER	MARCUS,KEVIN	DX	2005-10-27	WRIST, COMPLETE MIN...		TOWER ST. JOHN IMAGING
IMAGING	11/21/2011 18:32	2a	DR. RADIOLOGIST	BURNS,JUDY	DX	2005-09-21	COLON BARIUM ENEMA, ...		TOWER ST. JOHN IMAGING
LOCAL ADMIN	11/04/2011 12:34	1	DR. RADIOLOGIST	BURNS,JUDY	DX	2005-09-21	COLON BARIUM ENEMA,...		TOWER ST. JOHN IMAGI...
IMAGING	11/16/2011 18:18	1	DR. RADIOLOGIST	BURNS,JUDY	XA	2005-09-21			TOWER ST. JOHN'S IMA...

List 1 to 9 of 9

Refresh Clear

Approve All Entries Close Copy Data Submit Note